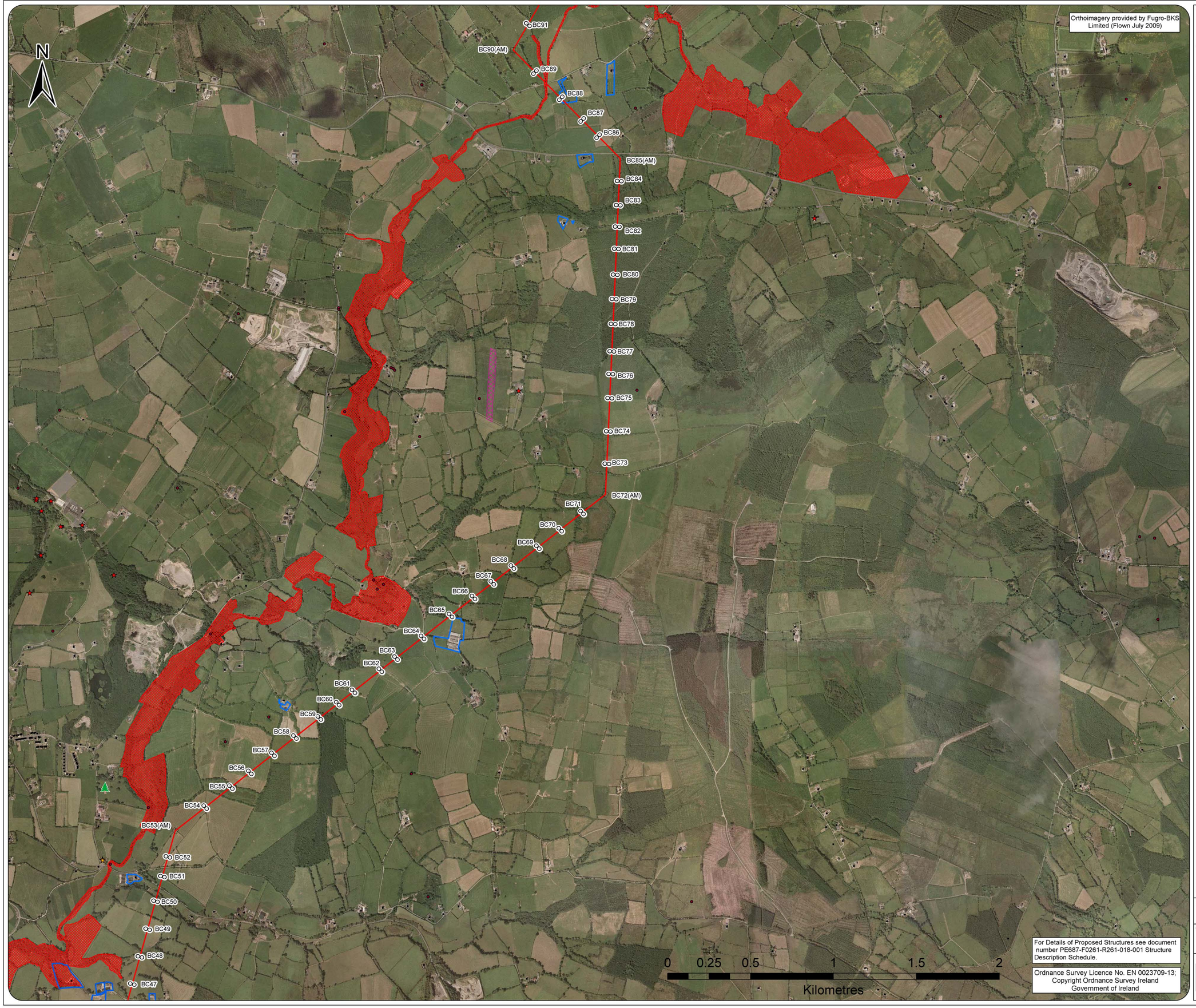

For Details of Proposed Structures see document number PE687-F0261-R261-018-001 Structure Description Schedule.

Ordnance Survey Licence No. EN 0023709-13; Copyright Ordnance Survey Ireland Government of Ireland

COPYRIGHT © ESBI ENGINEERING & FACILITY MANAGEMENT LIMITED.
All rights reserved. No part of this work may bemodified or reproduced or copied in any form or by any means - graphics, electronic or mechanical, including photocopying, recording, taping or information-and-retrieval system, or used for any purpose than its designated purpose, without the written permission of ESBI Engineering & Facility Management Ltd.

This Project is being proposed by EirGrid plc, the Transmission System Operator and will be owned by ESB the Transmission Asset Owner.

Legend

- Proposed Ballyragget - Coolnabacky 110 kV line route
- 110 kV Angle Mast (symbol not to scale)
- 110 kV Poleset (symbol not to scale)
- Permitted Planning Site Boundary (600m corridor) Nov-12
- Significant Tree Groups
- Protected Structure
- National Monument
- Sites and Monuments Records
- An Post Geodirectory
- Midlands Heliport
- Special Area of Conservation

Key Map

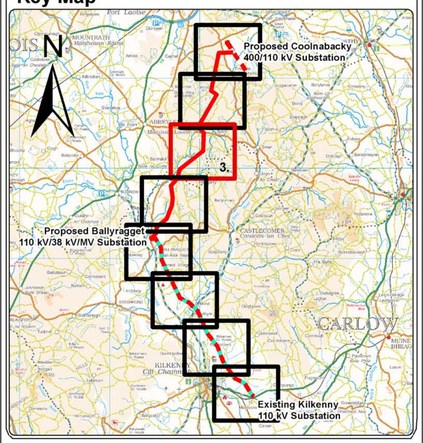

Client

EIRGRID

Rev.	Date	Revision Description	Drn	Pro	Ver	App
1	Nov -12	Changes to Legend	E McM	E McM	S McL	BD

Drawing Title

Aerial Photography

Project

Laois - Kilkenny Reinforcement Project

Production Unit **OHL High Voltage**

ESB International
ESBI Energy Innovation

ESBI Engineering Solutions, Stephen Court, 18–21 St. Stephen's Green, Dublin 2, Ireland. **Tel:** +353 (0)1 703 8000 **Fax:** +353 (0)1 703 7186
Email: marketing@esbi.ie **Web:** www.esbi.ie
ESBI Engineering Solutions is a trading name of ESBI Engineering & Facility Management Limited.
Registered Office: as above **Registered in Ireland No.** 155249

Drawn	Produced	Verified	Approved	Approved date
EMcM	EMcM	SMcL	BD	Dec-2012

Client ref.	No. of sheets	Size	Scale
	03 of 08	A1	1 : 10,560

Drawing number Sheet Rev

PE687-D261-026-003-001