

**KEY PLAN**

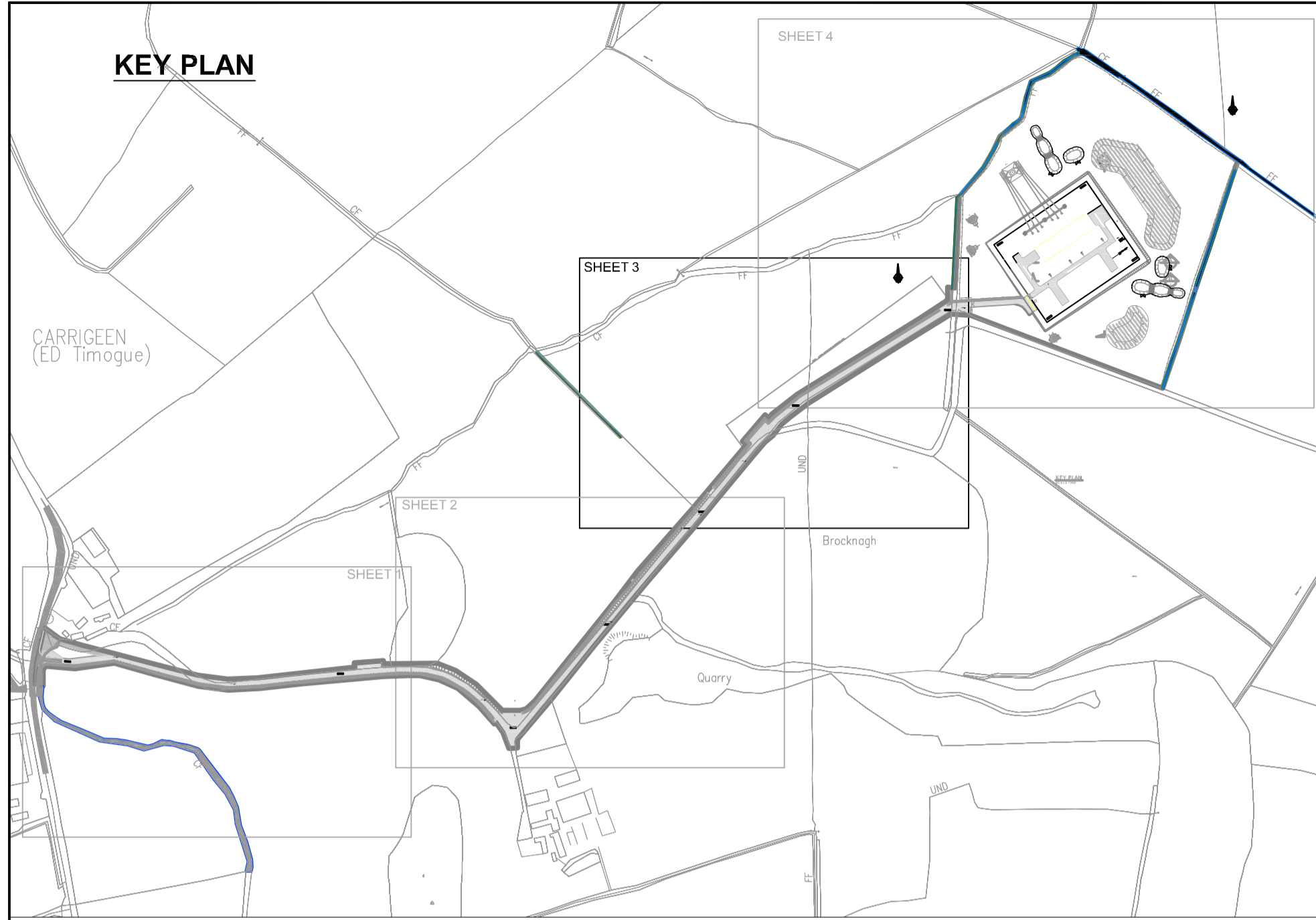

**LEGEND**

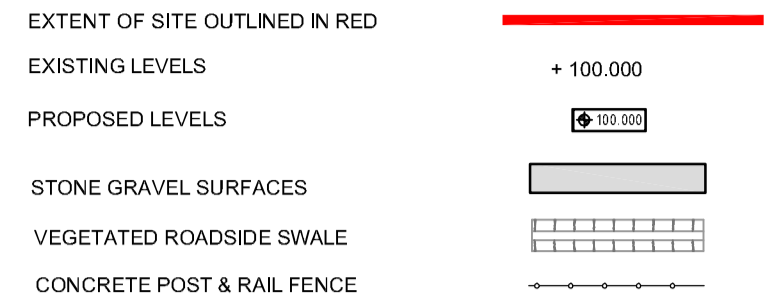

**NOTES:**

1. FOR TYPICAL SECTION THROUGH THE PROPOSED ENTRANCE ROAD PLEASE SEE DRAWING NO. PE610-D002-002-001
2. FOR DRAINAGE DETAILS PLEASE SEE DRAWING NO. PE610-D002-004-001 TO PE610-D002-004-009
3. ORDNANCE SURVEY IRELAND LICENCE NO. 0023709-13. COPYRIGHT ORDNANCE SURVEY IRELAND GOVERNMENT OF IRELAND

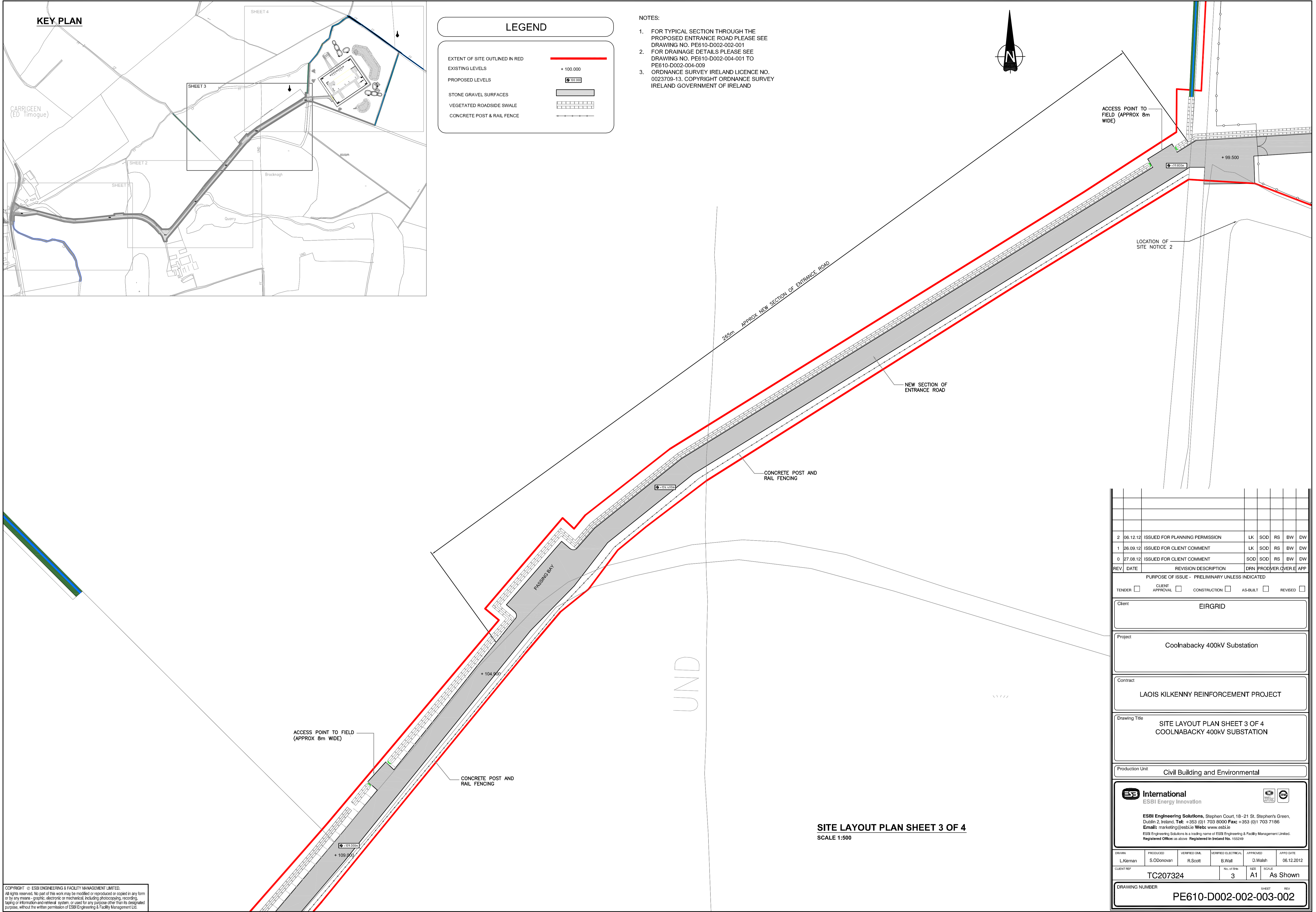
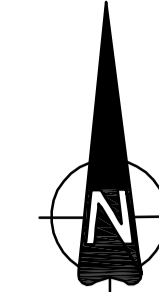

REV	DATE	REVISION DESCRIPTION	DRN	PROV	CHK	APP
2	06.12.12	ISSUED FOR PLANNING PERMISSION	LK	SOD	RS	BW DW
1	26.09.12	ISSUED FOR CLIENT COMMENT	LK	SOD	RS	BW DW
0	27.08.12	ISSUED FOR CLIENT COMMENT	SOD	SOD	RS	BW DW

PURPOSE OF ISSUE - PRELIMINARY UNLESS INDICATED  
 TENDER  CLIENT APPROVAL  CONSTRUCTION  AS-BUILT  REVISED

Client: **EIRGRID**

Project: **Coolnabacky 400kV Substation**

Contract: **LAOIS KILKENNY REINFORCEMENT PROJECT**

Drawing Title: **SITE LAYOUT PLAN SHEET 3 OF 4 COOLNABACKY 400kV SUBSTATION**

Production Unit: **Civil Building and Environmental**

**ESBI International**  
 ESBI Energy Innovation

ESBI Engineering Solutions, Stephen Court, 19-21 St. Stephen's Green, Dublin 2, Ireland. Tel: +353 (0)1 703 8000 Fax: +353 (0)1 703 7166  
 Email: marketing@esbie.ie Web: www.esbie.ie  
 ESBI Engineering Solutions is a trading name of ESBI Engineering & Facility Management Limited. Registered Office: as above Registered in Ireland No. 155249

DRAWN	PROPOSED	VERIFIED G.A.	VERIFIED ELECTRICAL	APPROVED	APPRO DATE
L.Kieran	S.Odonovan	R.Scott	B.Wall	D.Walsh	06.12.2012
CLIENT REF	TC207324	No. of Sheets	3	SCALE	As Shown

DRAWING NUMBER: **PE610-D002-002-003-002**

**SITE LAYOUT PLAN SHEET 3 OF 4**

SCALE 1:500

COPYRIGHT © ESBI ENGINEERING & FACILITY MANAGEMENT LIMITED. All rights reserved. No part of this work may be modified or reproduced or copied in any form or by any means - graphic, electronic or mechanical, including photocopying, recording, taping or information and retrieval system or used for any purpose other than its designated purpose, without the written permission of ESBI Engineering & Facility Management Ltd.